

01					
06		a	b		
11		C			
16					
21	22	23	24	25	

4 580 565.19

RİZE-PAZAR (HAMİDİYE) F45-C-09-C

F45-c-09-b

4 560 539.57

4 580 500

409 739.01

411 891.48

HAMİDİYE KÖYÜ-PAZAR (RİZE) İMAR PLANI ÖLÇEK:1/5000

SINIRLAR

PLANLAMA SINIRLARI

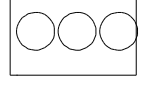

NAZİM İMAR PLANI ONAMA SINIRI

KONUT ALANLARI

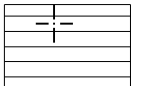

GELİŞME KONUT ALANI (ORTA)

KENTSEL ÇALIŞMA ALANLARI

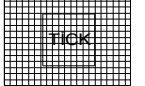

TİCARET-KONUTALANI

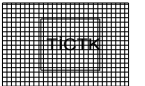

TİCARET-TURİZM-KONUT ALANI

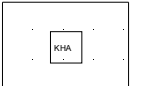

KAMU HİZMET ALANI

AÇIK VE YEŞİL ALANLAR



PARK

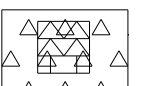

AĞAÇLANDIRILACAK ALAN

TEKNİK ALTYAPI



BİRİNCİ DERECE TAŞIT YOLU

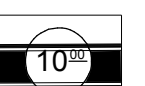

İKİNCİ DERECE TAŞIT YOLU

SOSYAL ALTYAPI ALANLARI

EĞİTİM TESİSLERİ ALANI



EĞİTİM TESİSLERİ ALANI

SOSYAL VE KÜLTÜREL TESİS ALANI

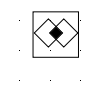

SOSYAL TESİS ALANI

İBADET ALANLARI

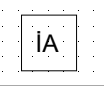

İBADET ALANI

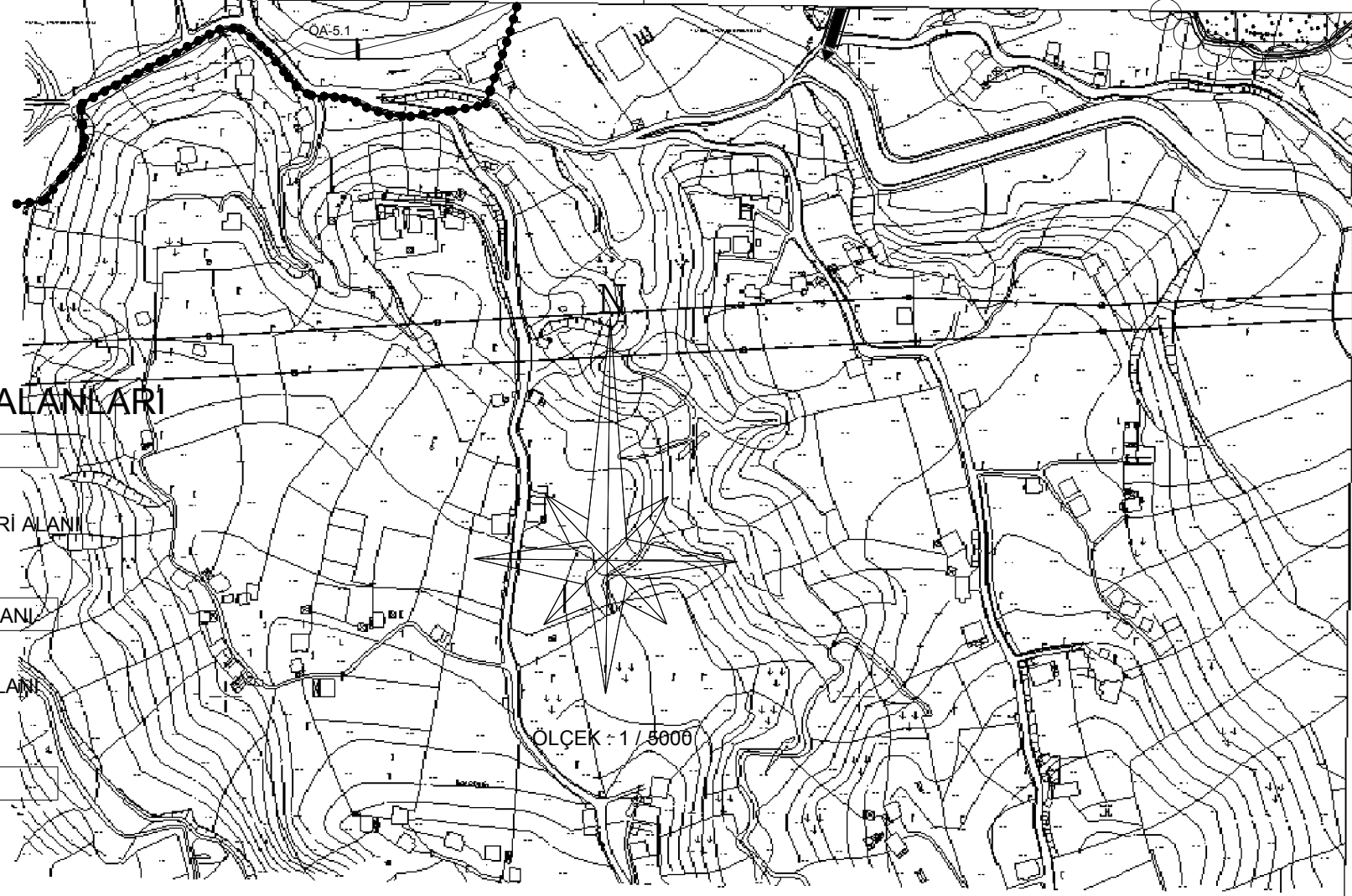

RİZE - PAZAR - HAMİDİYE
MAHALLESİNE AIT 4 ADET HALİHAZIR HARİTA 3194
SAYILI İMAR KANUNUNUN 7/A MADDESİNE GÖRE
İNCELENDİ VE ONANDI.

Sarıkan AKŞAN
Genel Sekreter a.
İmar ve Kentsel Yönetim Müd.
05.12.2017

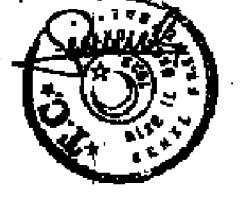

F45-c-09-d

F45-c-10-d

4 559 000

4 558 500

4 558 000

409 739.31

4 557 788.89

TUTGA_42-3-İTRF(EPOK-2005)

410 000

410 500

F45-c-14-b

411 000

411 500

4 557 763.08

411 957.97

1/5000